VISIT…

LANZAROTE Caliente.COM

IT'S A MAN'S MAN'S MAN'S WORLD

Words and Music by JAMES BROWN
and BETTY NEWSOME

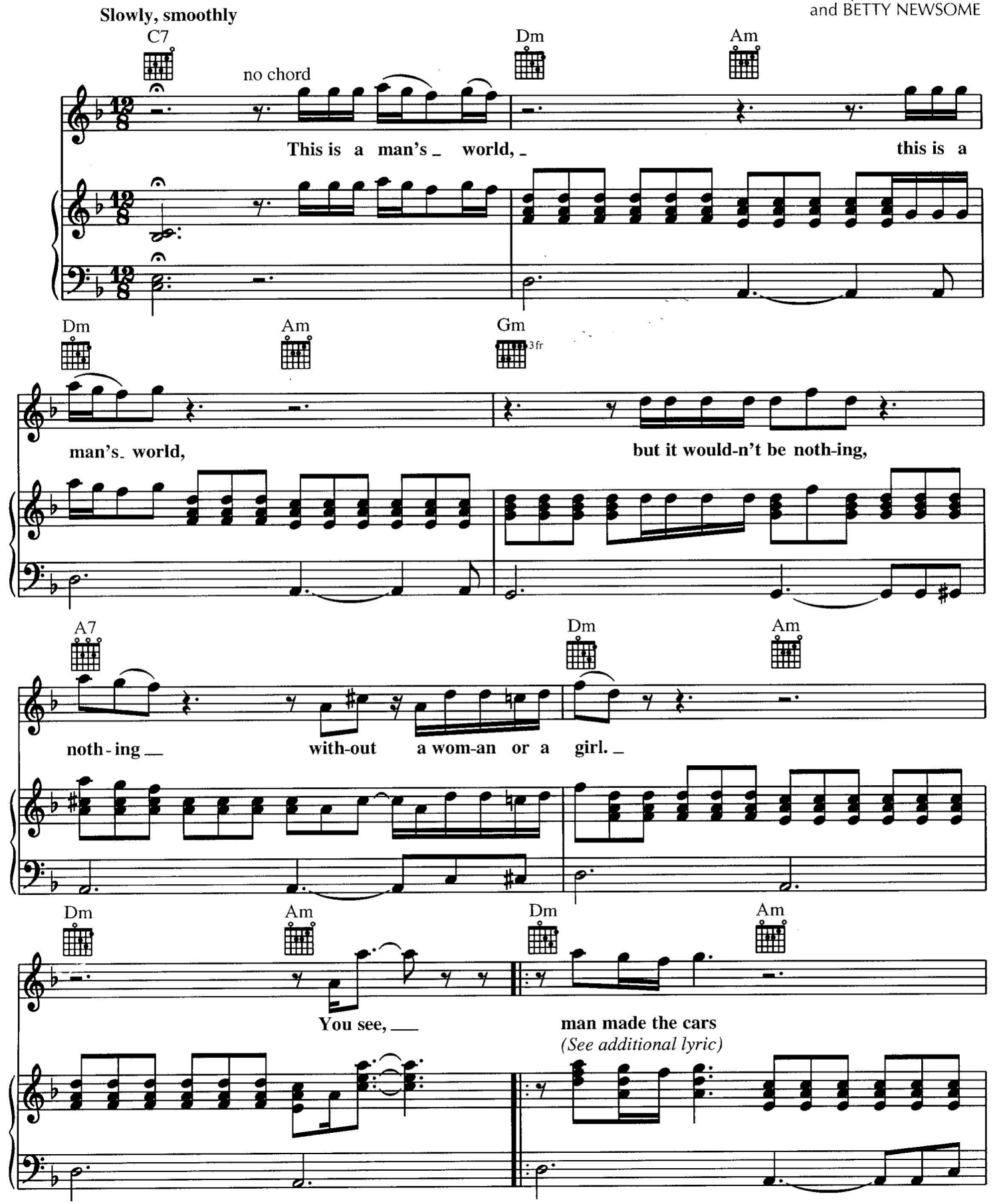

Copyright © 1966 by Dynatone Publishing Co. and Clamike Records Music
Copyright Renewed
All Rights for Dynatone Publishing Co. Administered by Unichappell Music Inc.
International Copyright Secured All Rights Reserved

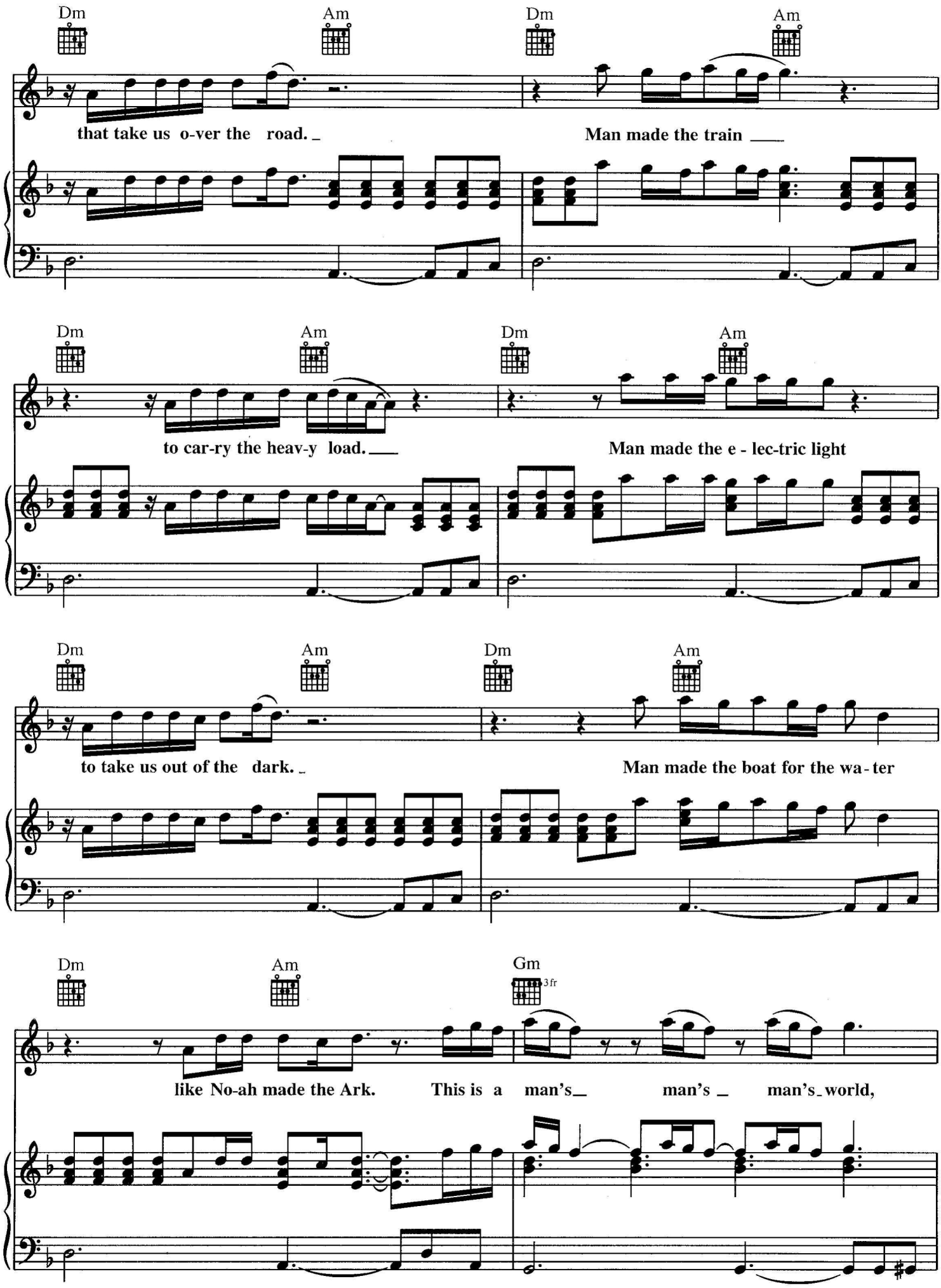
Dm
Am
Dm
Am
that take us o-ver the road.
Man made the train
Dm
Am
Dm
Am
to car-ry the heav-y load.
Man made the e - lec-tric light
Dm
Am
Dm
Am
to take us out of the dark.
Man made the boat for the wa - ter
Dm
Am
Gm
3 fr
like No-ah made the Ark.
This is a man's man's man's world,

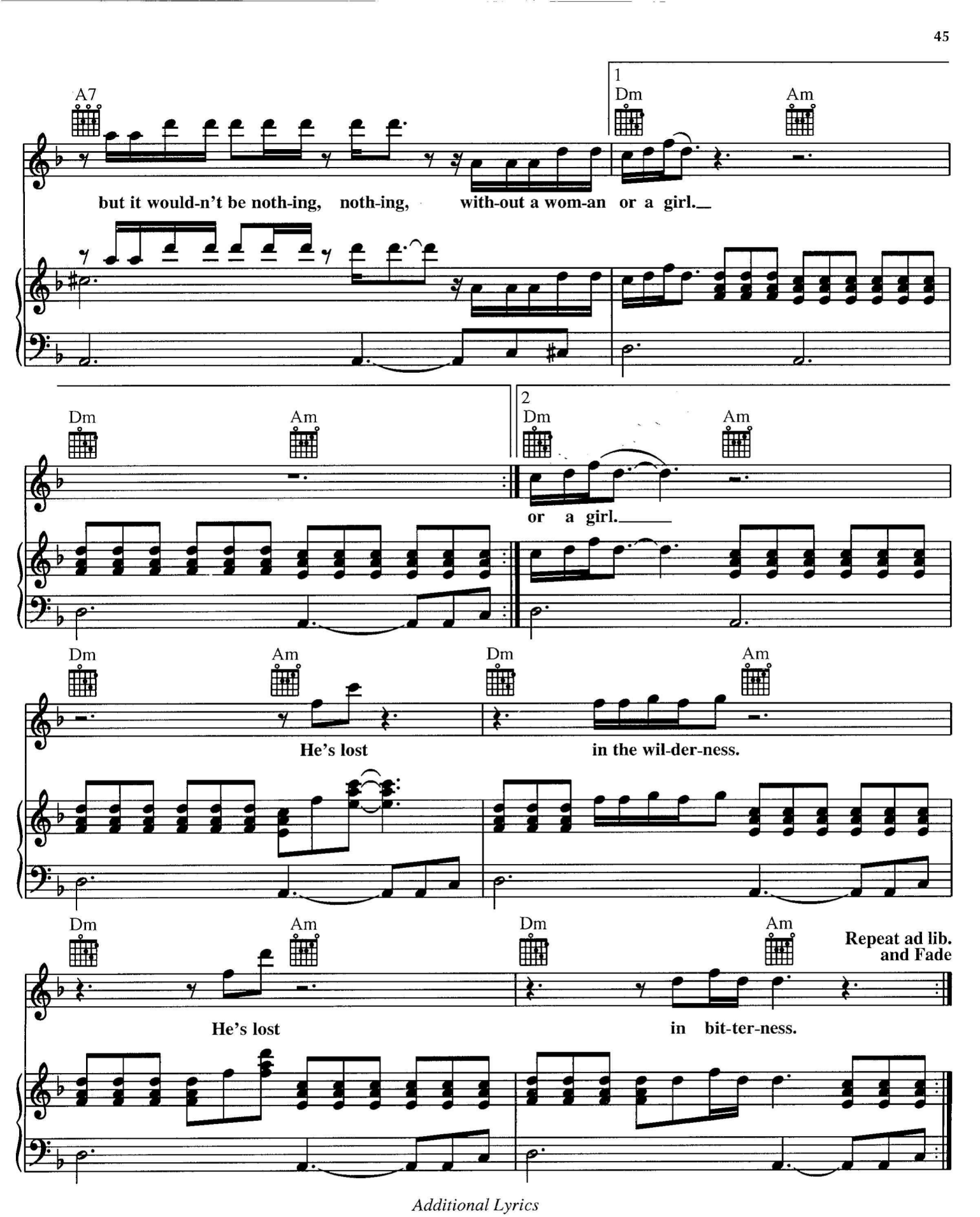

Additional Lyrics

Man thinks about the little bitty baby girls and the baby boys.
Man makes them happy 'cause man makes them toys.
And after man makes everything, everything he can
You know that man makes money to buy from other men.
This is a man's world, but it wouldn't be nothing
Without a woman or a girl.